

FED. ROAD DIV. No.	STATE	F A PROJECT NO.	FISCAL YEAR	SHEET No.
3	FLA.	RS - 4854 (5)		13

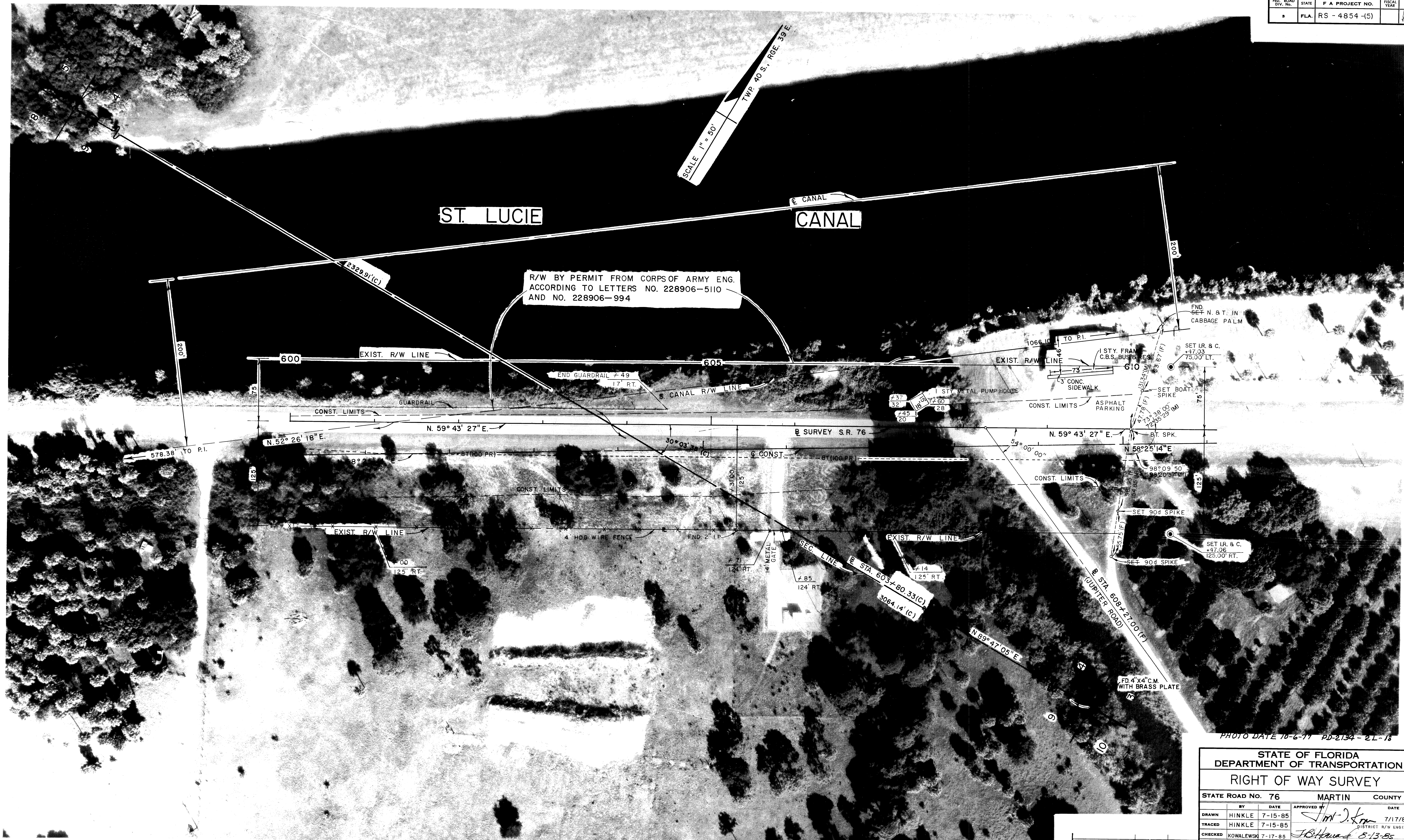

R/W BY PERMIT FROM CORPUS OF ARMY ENG. ACCORDING TO LETTERS NO. 228906-5110 AND NO. 228906-994

NOTE: ALL DISTANCES AND ANGLES FOLLOWED BY (M) ARE BASED ON FIELD MEASUREMENTS MADE DURING THE R/W MONUMENTATION SURVEY.

(SEE SHEET 1 FOR NOTES, SURVEYOR'S NOTES, & SURVEYOR'S CERTIFICATE)

● DENOTES R/W MARKER (SET I.R. & C.)

ADD MONUMENTATION	E.A.L.	8-1-95
REVISION	BY	DATE

STATE OF FLORIDA
DEPARTMENT OF TRANSPORTATION
RIGHT OF WAY SURVEY

STATE ROAD NO. 76 MARTIN COUNTY

BY	DATE	APPROVED	DATE
DRAWN HINKLE	7-15-85	<i>[Signature]</i>	7/17/85
TRACED HINKLE	7-15-85		
CHECKED KOWALEWSKI	7-17-85	<i>[Signature]</i>	8-13-85
MAPS PREPARED BY	DISTRICT 4	ADMIN. OF R/W SURVEYING AND MAPPING	FIELD BOOK NO'S 1009746, 1017764, 1010298, 1018530, 1017763
W.P.I. NO. 4116124			

SECTION 89060-2508 SHEET 13 OF 17

PHOTO DATE 10-6-77 PD-2134-21-13